

PLAN SHOWING THE PROPOSED ADDITIONS AND FIRST FLOOR CONSTRUCTION IN PLOT NO LIG 325, 4TH MAIN ROAD, THIRU VANMIYUR N.H. SCHEME, S. NO 215 PART OF THIRUVANMIYUR VILLAGE, MADRAS-41. SCALE 1:80

Survey Plan No. 14751/90

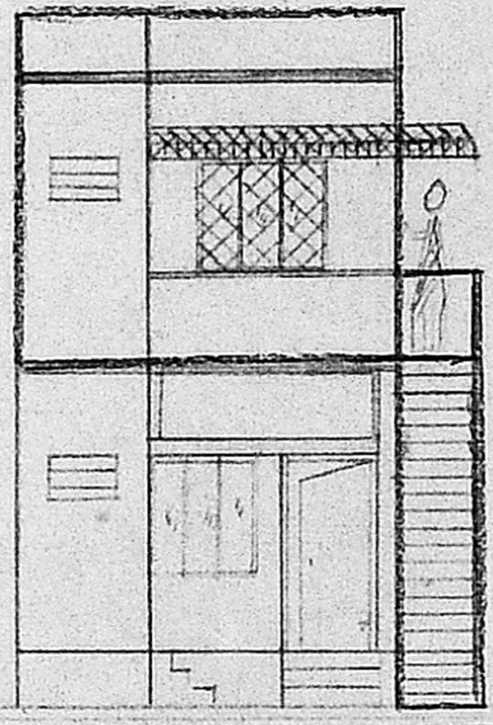

ELEVATION

PLOT NO L-346. 536

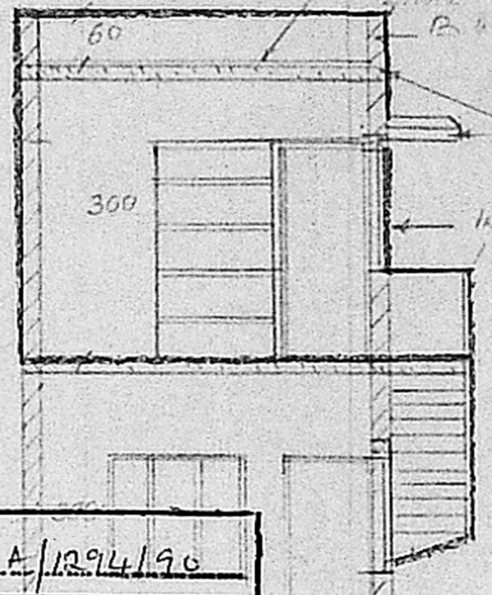

SECTION ON A-A

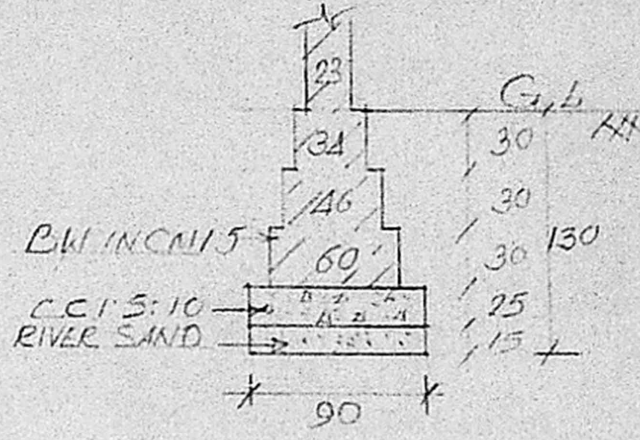

FOUNDATION DETAILS SCALE 1:40

Planning Permit No. A/1294/90
APPROVED
 SUBJECT TO THE CONDITIONS IN THIS OFFICE LETTER.
 No. A2/14751/90. Date 26.9.90
 J. Jagan 26.9.90
 FOR MEMBER SECRETARY
 MADRAS METROPOLITAN
 DEVELOPMENT AUTHORITY
 MADRAS - 600 008.

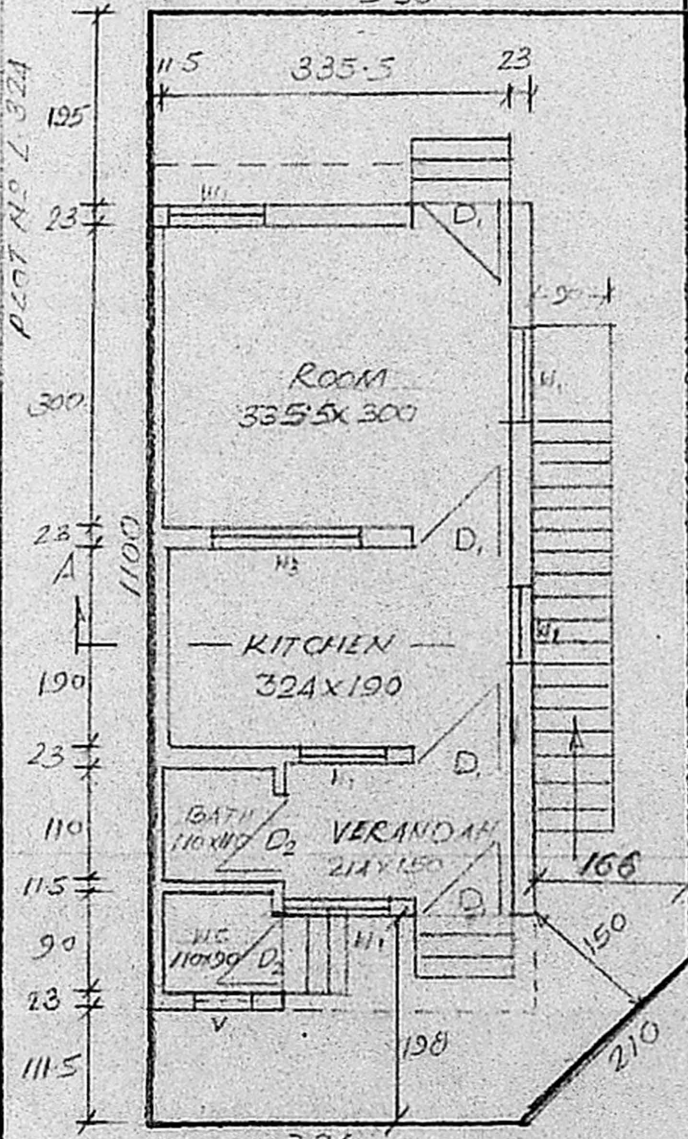

GROUND FLOOR PLAN CUM SITE PLAN

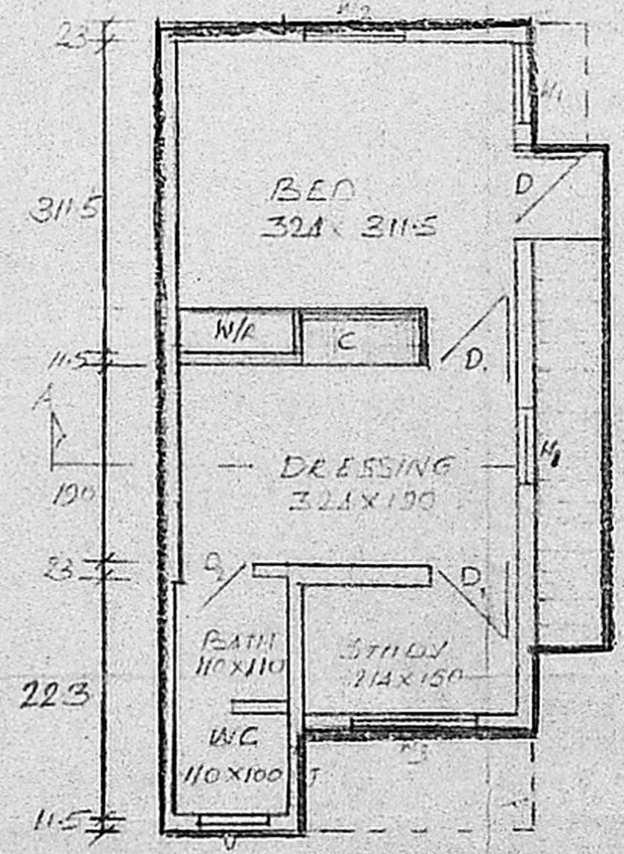

FIRST FLOOR PLAN

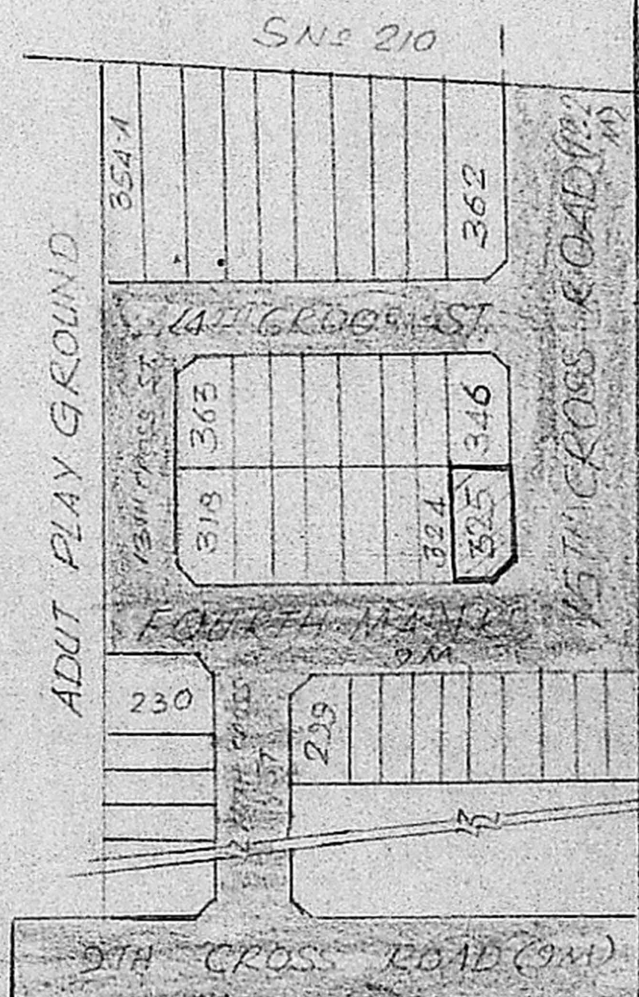

JOINERY DETAILS	
Door D - 3'3" x 6'6"	100 x 200
Door D - 3'0" x 6'6"	100 x 200
Door D - 3'0" x 6'6"	100 x 200
Window W - 6'0" x 1'22"	60 x 122
Window W - 6'0" x 1'22"	60 x 122
Window W - 6'0" x 1'22"	60 x 122
Ventilator V - 2'6" x 1'6"	75 x 45
RCC Jamb	60 x 60

AREA DETAILS	COLOUR INDEX
EXISTING GROUND FLOOR BUILDING	D.P.
PROPOSED BLDG. FIRST FLOOR	
PLOT EXTENT	
PLOT BOUNDARY ROAD	

NOTE: ALL DIMENSIONS ARE IN CENTIMETERS. SCALE 1:80, 1:800

OWNER: K Palanivel

L.T. Sambanthan
 Er. L.T. SAMBANTHAM, L.C.E.,
 LICENSED SURVEYOR
 Corporation of Madras.
 Class-II Reg. No. 269
 12, Vith MAIN ROAD,
 RAJA ANNAMALAI PURAM,
 MADRAS-600 028.

ENGINEER